



1

---

---

---

---

---

---

---

---



2

---

---

---

---

---

---

---

---

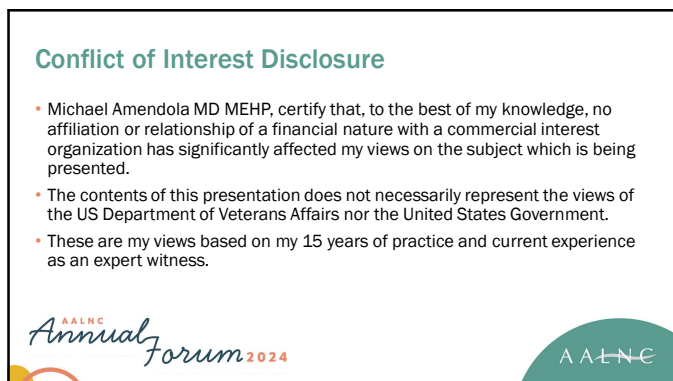

3

---

---

---

---

---

---

---

---

### Learner Outcomes/Objectives

... to identify key aspects of the diagnosis and pre-operative management of peripheral vascular disease, cerebrovascular disease, and aortic disease.

... to recall basic therapeutic approaches (open, endovascular and/or medical) to peripheral vascular disease, cerebrovascular disease, and aortic disease.

... to identify key aspects of case reviews commonly found in liability cases involving to peripheral vascular disease, cerebrovascular disease, and aortic disease.



4

---

---

---

---

---

---

---

---

### Learner Outcomes/Objectives

... to identify key aspects of the diagnosis and pre-operative management of peripheral vascular disease, cerebrovascular disease, and aortic disease.

... to recall basic therapeutic approaches (open, endovascular and/or medical) to peripheral vascular disease, cerebrovascular disease, and aortic disease.

... to identify key aspects of case reviews commonly found in liability cases involving to peripheral vascular disease, cerebrovascular disease, and aortic disease.

**CONTENT**



5

---

---

---

---

---

---

---

---

### Learner Outcomes/Objectives

... to identify key aspects of the diagnosis and pre-operative management of peripheral vascular disease, cerebrovascular disease, and aortic disease.

... to recall basic therapeutic approaches (open, endovascular and/or medical) to peripheral vascular disease, cerebrovascular disease, and aortic disease.

... to identify key aspects of case reviews commonly found in liability cases involving to peripheral vascular disease, cerebrovascular disease, and aortic disease.

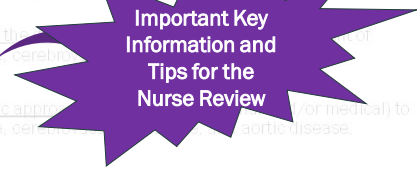

6

---

---

---

---

---

---

---

---

**Michael F. Amendola MD MEHP**



- 804-519-4660
- mikeamen1972@gmail.com
- LinkedIn



AALNC Annual Forum 2024

AALNC

7

---

---

---

---

---

---

---

---

AALNC Annual Forum 2024  
APRIL 18 - 20 • PITTSBURGH, PA  
PRE-FORUM: APRIL 18  
OHIO PITTSBURGH HOTEL

**The Rules**

AALNC

8

---

---

---

---

---

---

---

---

**Rules ...**

- Content for each section



AALNC Annual Forum 2024  
APRIL 18 - 20 • PITTSBURGH, PA  
PRE-FORUM: APRIL 18  
OHIO PITTSBURGH HOTEL

AALNC

9

---

---

---

---

---

---

---

---

**Rules ...**

- Content for each section
- Literature



AALNC  
*Annual Forum 2024*  
APRIL 18 - 20 • PITTSBURGH, PA  
PRE-FOCUS: APRIL 18 • GRAND PITTSBURGH HOTEL

AALNC

10

---

---

---

---

---

---

---

---

**Rules ...**

- Content for each section
- Literature
- Images



AALNC  
*Annual Forum 2024*  
APRIL 18 - 20 • PITTSBURGH, PA  
PRE-FOCUS: APRIL 18 • GRAND PITTSBURGH HOTEL

AALNC

11

---

---

---

---

---

---

---

---

**Rules ...**

- Content for each section
- Literature
- Images ←



AALNC  
*Annual Forum 2024*  
APRIL 18 - 20 • PITTSBURGH, PA  
PRE-FOCUS: APRIL 18 • GRAND PITTSBURGH HOTEL

AALNC

12

---

---

---

---

---

---

---

---

**Conflict of Interest Disclosure**

- Michael Amendola MD MEHP, certify that, to the best of my knowledge, no affiliation or relationship of a financial nature with a commercial interest organization has significantly affected my views on the subject which is being presented.
- The contents of this presentation does not necessarily represent the views of the US Department of Veterans Affairs nor the United States Government.
- These are my views based on my 15 years of practice and current experience as an expert witness.
- **There will be pictures of operative repairs.** ←

AALNC Annual Forum 2024

13

---

---

---

---

---

---

---

---

**You Can Ask Questions  
Anytime During the  
Talk**

AALNC Annual Forum 2024

14

---

---

---

---

---

---

---

---

AALNC Annual Forum 2024  
APRIL 18 - 20 • PITTSBURGH, PA  
PRE-FORUM: APRIL 18  
OMNI PITTSBURGH HOTEL

**How Did I Get This Topic?**

AALNC

15

---

---

---

---

---

---

---

---

## Vascular Surgery Experts

- 2022 from New York Authors
- 1999 through 2014
- 785 cases
- Westlaw = "vascular" and "surgeon"



AAALNC  
Annual Forum 2024  
APRIL 18 - 20 • PITTSBURGH, PA  
P&H FORUM, APRIL 18 • GRAND PITTSBURGH HOTEL

16

---

---

---

---

---

---

---

---

---

---

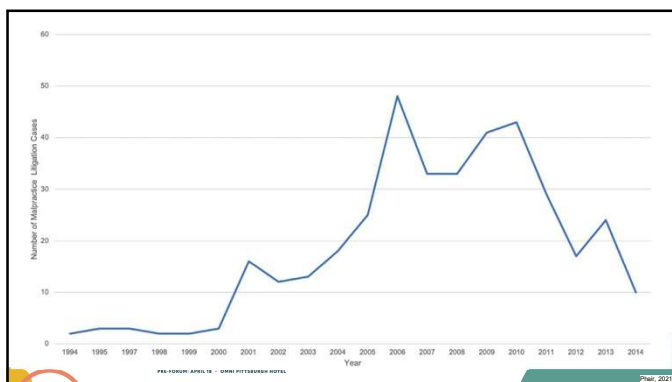

17

---

---

---

---

---

---

---

---

---

---

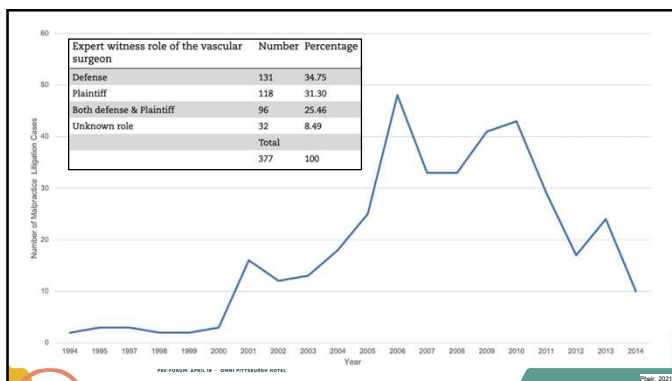

18

---

---

---

---

---

---

---

---

---

---

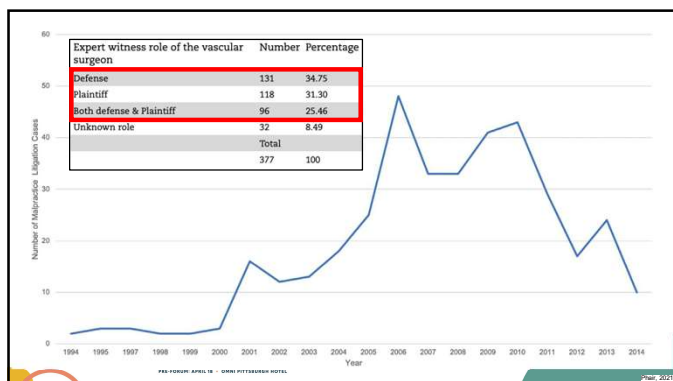

19

---

---

---

---

---

---

---

---

---

---

	Defense	Plaintiff	P value
Years of practice (years)	23	24.6	0.10
H value	16.7	12.8	<0.01
Age (years)	57.2	58.6	0.12
Fellowship training	117 (74.5%)	102(71.8%)	0.7683

Defendant physician specialty	Total (n = 377)
Vascular surgeon	73 (19.4%)
General surgeon	53 (14.1%)
Internist	47 (12.5%)
Orthopedic surgeon	30 (8.0%)
Emergency medicine physician	25 (6.6%)
Podiatrist	15 (4.0%)

20

---

---

---

---

---

---

---

---

---

---

	Defense	Plaintiff	P value
Years of practice (years)	23	24.6	0.10
H value	16.7	12.8	<0.01
Age (years)	57.2	58.6	0.12
Fellowship training	117 (74.5%)	102(71.8%)	0.7683

Defendant physician specialty	Total (n = 377)
Vascular surgeon	73 (19.4%)
General surgeon	53 (14.1%)
Internist	47 (12.5%)
Orthopedic surgeon	30 (8.0%)
Emergency medicine physician	25 (6.6%)
Podiatrist	15 (4.0%)

21

---

---

---

---

---

---



---

---

---

---

	Defense	Plaintiff	P value
Years of practice (years)	23	24.6	0.10
H value	16.7	12.8	<0.01
Age (years)	57.2	58.6	0.12
Fellowship training	117 (74.5%)	102(71.8%)	0.7683
Defendant physician specialty		Total (n = 377)	
Vascular surgeon	73 (19.4%)		
General surgeon	53 (14.1%)		
Internist	47 (12.5%)		
Orthopedic surgeon	30 (8.0%)		
Emergency medicine physician	25 (6.6%)		
Podiatrist	15 (4.0%)		

22

---

---

---

---

---

---



---

---

---

---

Table 7 – ACS Guidelines for Expert Witness.	
Requires a current, valid, and unrestricted state license to practice medicine at the time of the alleged occurrence	
Be a diplomate of a specialty board recognized by the American Board of Medical Specialties at the time of the alleged occurrence	
Have a specialty that is appropriate to the subject matter in the case	
Have privileges to perform the same or similar procedures to the case in a hospital accredited by The Joint Commission or the American Osteopathic Association.	
Be familiar with the standard of care provided at the time of the alleged occurrence and should have been actively involved in the clinical practice of the specialty or the subject matter of the case at the time of the alleged occurrence.	
Be able to demonstrate evidence of continuing medical education relevant to the specialty or the subject matter of the case.	
Table 8 – SVS Guidelines.	
Have sufficient knowledge of and experience in the specific subject(s)	
"Ideally"- Have current hospital privileges to perform the procedures discussed in the trial	
Be familiar with prior and current concepts of standard vascular surgical practices before giving testimony or providing a written opinion about such practice standards	
"Ideally"- Be able to demonstrate evidence of continuing medical education relevant to the subject matter of the case.	

23

---

---

---

---

---

---



---

---

---

---

	Defense	Plaintiff	P value
Years of practice (years)	23	24.6	0.10
H value	16.7	12.8	<0.01
Age (years)	57.2	58.6	0.12
Fellowship training	117 (74.5%)	102(71.8%)	0.7683
Defendant physician specialty		Total (n = 377)	
Vascular surgeon	73 (19.4%)		
General surgeon	53 (14.1%)		
Internist	47 (12.5%)		
Orthopedic surgeon	30 (8.0%)		
Emergency medicine physician	25 (6.6%)		
Podiatrist	15 (4.0%)		

24

---

---

---

---

---

---

---

---

---

---



	Defense	Plaintiff	P value
Years of practice (years)	23	24.6	0.10
H value	16.7	12.8	<0.01
Age (years)	57.2	58.6	0.12
Fellowship training	117 (74.5%)	102(71.8%)	0.7683

Defendant physician specialty	Total (n = 377)
Vascular surgeon	73 (19.4%)
General surgeon	53 (14.1%)
Internist	47 (12.5%)
Orthopedic surgeon	30 (8.0%)
Emergency medicine physician	25 (6.6%)
Podiatrist	15 (4.0%)

**AALNC Annual Meeting**  
 APRIL 18 - 20 • PITTSBURGH  
 PRE-FOCUS APRIL 18 • OMNI PITTSBURGH HOTEL

25

---

---

---

---

---

---

---

---

---

---

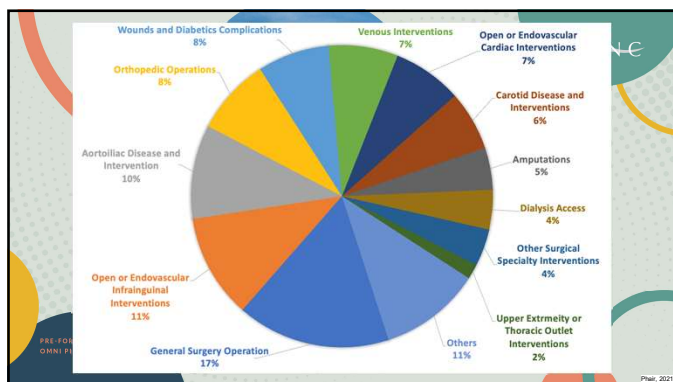

26

---

---

---

---

---

---

---

---

---

---

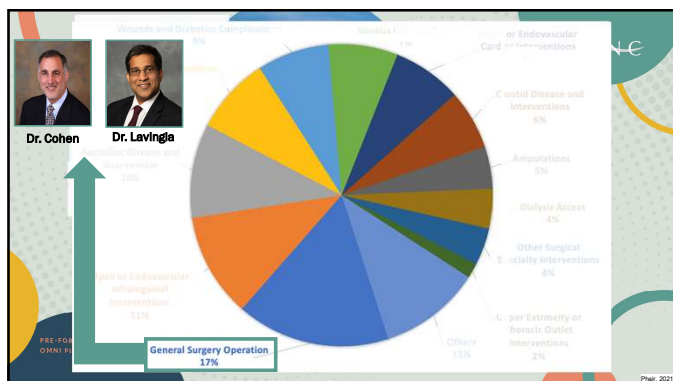

27

---

---

---

---

---

---

---

---

---

---

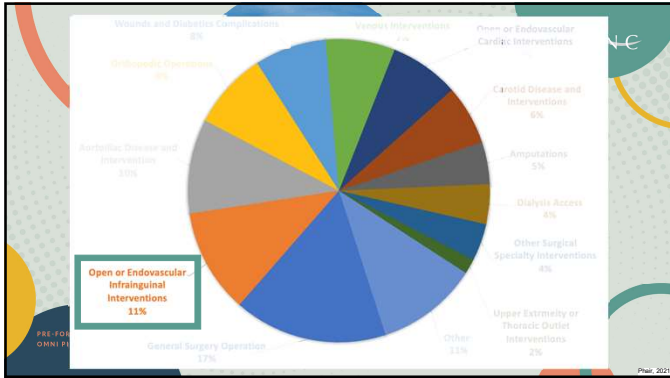

28

---

---

---

---

---

---

---

---

AALNC  
**Annual Forum**  
 APRIL 18 - 20 • PITTSBURGH, PA  
 PRE-FORUM: APRIL 18  
 OMNI PITTSBURGH HOTEL  
 2024

AALNC

## Peripheral Vascular Disease

- Diagnosis
- Basic Treatment Approaches

29

---

---

---

---

---

---

---

---

## Diagnosis

- Patient Symptoms
- Clinical Assessment
- Vascular Lab
- CT Angiogram

AALNC  
**Annual Forum** 2024  
 APRIL 18 - 20 • PITTSBURGH, PA  
 PRE-FORUM: APRIL 18  
 OMNI PITTSBURGH HOTEL

AALNC

30

---

---

---

---

---

---

---

---

### Diagnosis

- Patient Symptoms
- Clinical Assessment
- Vascular Lab
- CT Angiogram

My legs hurt when I walk

I have some swelling in my legs

I have an ulcer on my great toe

**AALNC**  
Annual Forum 2024  
APRIL 18 - 20 • PITTSBURGH, PA  
P&H FORUM, APRIL 18 • Omni PITTSBURGH HOTEL

31

---

---

---

---

---

---

---

---

---

---

### Diagnosis

Vascular Claudication  
Distance related pain in a patient's legs

Can be confused with neurogenic based pain

**AALNC**  
Annual Forum 2024  
APRIL 18 - 20 • PITTSBURGH, PA  
P&H FORUM, APRIL 18 • Omni PITTSBURGH HOTEL

32

---

---

---

---

---

---

---

---

---

---

### Diagnosis

Factor	Vascular	Neurogenic
Walking Distance	Fixed	Variable
Makes it Better	Standing	Sitting
Makes it Worst	Walking	Walking/Standing
Pulse	Hard to Find	Easy to Find
Back Pain	Occasionally	Commonly

**AALNC**  
Annual Forum 2024  
APRIL 18 - 20 • PITTSBURGH, PA  
P&H FORUM, APRIL 18 • Omni PITTSBURGH HOTEL

33

---

---

---

---

---

---

---

---

---

---

## Diagnosis

- Patient Symptoms
- Clinical Assessment
- Vascular Lab
- CT Angiogram

**AALNC Annual Forum 2024**  
APRIL 18 - 20 • PITTSBURGH, PA  
 PRE-PROGRAM APRIL 16 • GRAND PITTSBURGH HOTEL

**AALNC**

34

---

---

---

---

---

---

---

---

## Diagnosis

- Patient Symptoms
- Clinical Assessment
- Vascular Lab
- CT Angiogram

PAIN

POIKILOThERMIA

PARESTHESIA

PARALYSIS

PULSELESSNESS

PALLOR

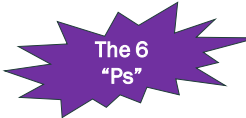

The 6 "Ps"

**AALNC Annual Forum 2024**  
APRIL 18 - 20 • PITTSBURGH, PA  
 PRE-PROGRAM APRIL 16 • GRAND PITTSBURGH HOTEL

**AALNC**

35

---

---

---

---

---

---

---

---

6 P's of NEUROVASCULAR ASSESSMENT		
	RESPONSE	METHOD
<b>PAIN</b>	Should only be felt at the site of the injury	<ul style="list-style-type: none"> <li>• Ask the individual to note the location, severity, &amp; radiation of pain</li> <li>• Consider non-verbal pain cues</li> </ul>
<b>POIKILOThERMIA</b>	Affected area should be the same temperature as the rest of the body	<ul style="list-style-type: none"> <li>• Place back of hand on the individual's extremities, bilaterally</li> </ul>
<b>PARESTHESIA</b>	Feeling of numbness & tingling	<ul style="list-style-type: none"> <li>• Apply light touch to the extremities</li> <li>• Prick the area with the end of a pen cap</li> </ul>
<b>PARALYSIS</b>	Inability to move part or all of the body	<ul style="list-style-type: none"> <li>• Ask the individual to perform certain movements with their arms &amp; legs</li> </ul>
<b>PULSELESSNESS</b>	Absence of the radial, dorsalis pedis, & posterior tibialis pulses	<ul style="list-style-type: none"> <li>• Grade pulses using a 0 to 3+ point scale                             <ul style="list-style-type: none"> <li>↳ 0 = absent pulses</li> <li>↳ 3+ = strong and bounding pulses</li> </ul> </li> </ul>
<b>PALLOR</b>	Pale or discolored skin	<ul style="list-style-type: none"> <li>• Compare the color of the skin on both sides of the body</li> <li>• Look for unusually pale or purplish discoloration of the skin</li> </ul>

**AALNC Annual Forum 2024**  
APRIL 18 - 20 • PITTSBURGH, PA  
 PRE-PROGRAM APRIL 16 • GRAND PITTSBURGH HOTEL

**AALNC**

36

---

---

---

---

---

---

---

---

## Diagnosis

- Patient Symptoms
- Clinical Assessment
- Vascular Lab
  - CT Angiogram

**AALNC**  
*Annual Forum 2024*  
APRIL 18 - 20 • PITTSBURGH, PA  
PRE-FOURUM: APRIL 16 • GRAND PITTSBURGH HOTEL

37

---

---

---

---

---

---

---

---

---

---

**Right ABI**  
Higher right ankle pressure  
Higher arm pressure

**Left ABI**  
Higher left ankle pressure  
Higher arm pressure

**Integration of ABI**

1.00	Noncompressible
1.00-1.29	Normal
0.91-0.99	Biochemical (peripheral)
0.61-0.90	Mild to moderate peripheral arterial disease
0.00-0.40	Severe peripheral arterial disease

	Normal	Intermittent claudication	Rest pain	Impending gangrene
1.3	[Scatter plot]	[Scatter plot]	[Scatter plot]	[Scatter plot]
1.2				
1.1				
1.0				
0.9				
0.8				
0.7				
0.6				
0.5				
0.4				
No. of limbs:	50	213	77	36
Mean:	1.11	0.59	0.26	0.05
SD:	0.10	0.15	0.13	0.08

**AALNC**  
*Annual Forum 2024*  
APRIL 18 - 20 • PITTSBURGH, PA  
PRE-FOURUM: APRIL 16 • GRAND PITTSBURGH HOTEL

38

---

---

---

---

---

---

---

---

---

---

### The World of ABI Compression

external 170 mmHg

vessel 150 mmHg

open

external 150 mmHg

vessel 150 mmHg

compressed

external 150 mmHg

vessel 150 mmHg

open

**AALNC**  
*Annual Forum 2024*  
APRIL 18 - 20 • PITTSBURGH, PA  
PRE-FOURUM: APRIL 16 • GRAND PITTSBURGH HOTEL

39

---

---

---

---

---

---

---

---

---

---

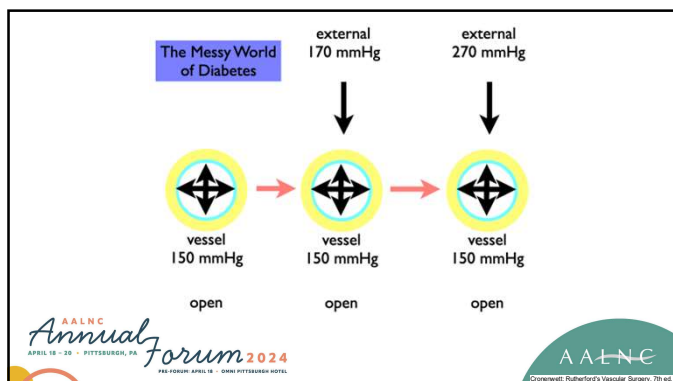

40

---

---

---

---

---

---

---

---

---

---

---

---

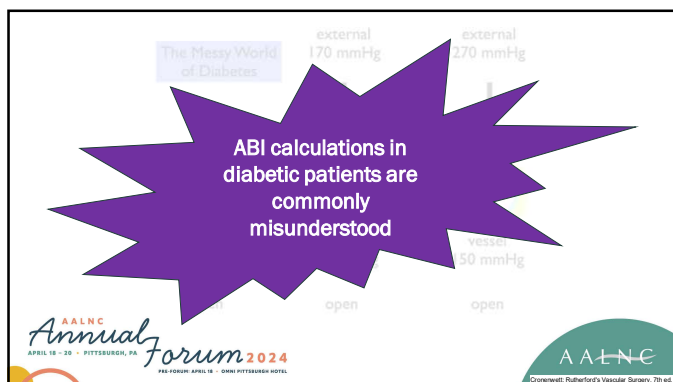

41

---

---

---

---

---

---

---

---

---

---

---

---

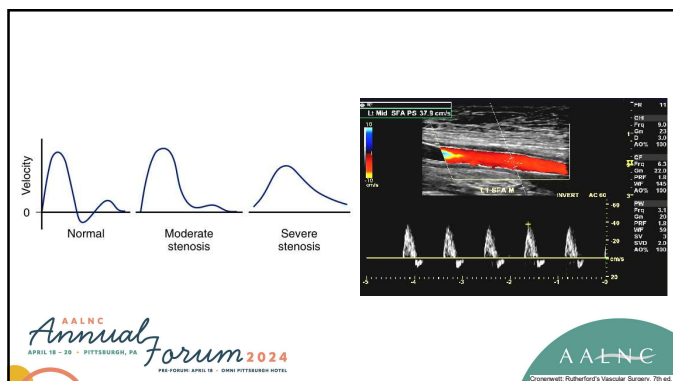

42

---

---

---

---

---

---

---

---

---

---

---

---

### Diagnosis

- Patient Symptoms
- Clinical Assessment
- Vascular Lab
- CT Angiogram

**AALNC Annual Forum 2024**  
APRIL 18 - 20 • PITTSBURGH, PA  
 PRE-PROGRAM APRIL 16 • GRAND PITTSBURGH HOTEL

**AALNC**  
www.aalnc.org/2024

43

---

---

---

---

---

---

---

---

---

---

### Basic Therapeutic Approaches

- Risk factor modification
- Medical Management
- Structured Exercise Therapy
- Endovascular Treatment
- Open Treatment

**AALNC Annual Forum 2024**  
APRIL 18 - 20 • PITTSBURGH, PA  
 PRE-PROGRAM APRIL 16 • GRAND PITTSBURGH HOTEL

**AALNC**

44

---

---

---

---

---

---

---

---

---

---

### Basic Therapeutic Approaches

- Risk factor modification
- Medical Management
- Structured Exercise Therapy
- Endovascular Treatment
- Open Treatment

**AALNC Annual Forum 2024**  
APRIL 18 - 20 • PITTSBURGH, PA  
 PRE-PROGRAM APRIL 16 • GRAND PITTSBURGH HOTEL

**AALNC**

45

---

---

---

---

---

---

---

---

---

---

## Basic Therapeutic Approaches

- Risk factor modification
- Medical Management
- Structured Exercise Therapy
- Endovascular Treatment
- Open Treatment



AALNC  
 Annual Forum 2024  
 APRIL 18 - 20 • PITTSBURGH, PA  
 PRE-FOCUS: APRIL 18 • GRAND PITTSBURGH HOTEL  
 AALNC  
<http://www.aalnc.org>

46

---

---

---

---

---

---

---

---

---

---

## Basic Therapeutic Approaches

- Risk factor modification
- Medical Management
- Structured Exercise Therapy
- Endovascular Treatment
- Open Treatment



AALNC  
 Annual Forum 2024  
 APRIL 18 - 20 • PITTSBURGH, PA  
 PRE-FOCUS: APRIL 18 • GRAND PITTSBURGH HOTEL  
 AALNC  
<http://www.aalnc.org>

47

---

---

---

---

---

---

---

---

---

---

## Basic Therapeutic Approaches

- Risk factor modification
- Medical Management
- Structured Exercise Therapy
- Endovascular Treatment
- Open Treatment

AALNC  
 Annual Forum 2024  
 APRIL 18 - 20 • PITTSBURGH, PA  
 PRE-FOCUS: APRIL 18 • GRAND PITTSBURGH HOTEL  
 AALNC

48

---

---

---

---

---

---

---

---

---

---





49

---

---

---

---

---

---

---

---

---

---



50

---

---

---

---

---

---

---

---

---

---

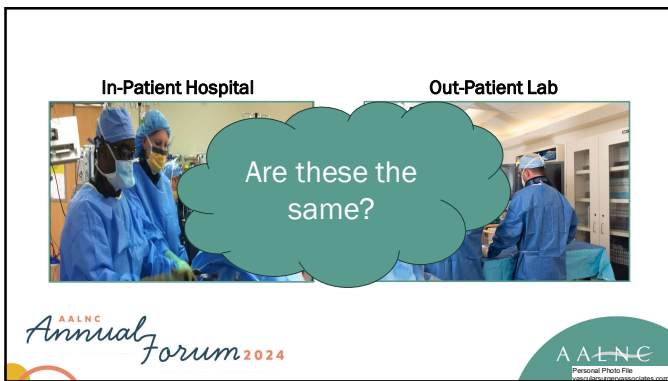

51

---

---

---

---

---

---

---

---

---

---

### What are the Differences and Similarities

In-Patient Hospital	Out-Patient Lab
Safety Net	Minimal Personnel
Full Array of Tools	Limited Tools
Hard for the Patient	Easy for the Patient
Two Parties in the Room	One Party in the Room
\$ to the MD	\$\$\$\$\$ to the MD
Minimal Ethical Conflicts	Potential for Large Conflicts

AALNC Annual Forum 2024

AALNC

52

---

---

---

---

---

---

---

---

---

---

Atherectomy in some practices is being overused and a potential area of litigation



AALNC Annual Forum 2024

AALNC

53

---

---

---

---

---

---

---

---

---

---

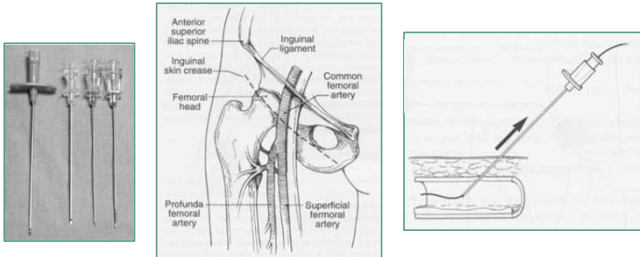

AALNC Annual Forum 2024

AALNC

54

---

---

---

---

---

---

---

---

---

---



55

---

---

---

---

---

---

---

---



56

---

---

---

---

---

---

---

---

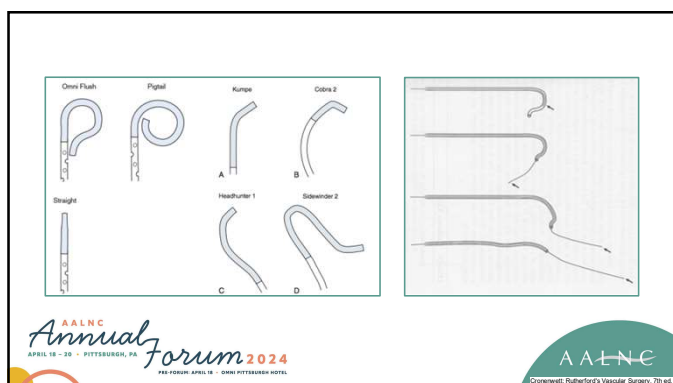

57

---

---

---

---

---

---

---

---

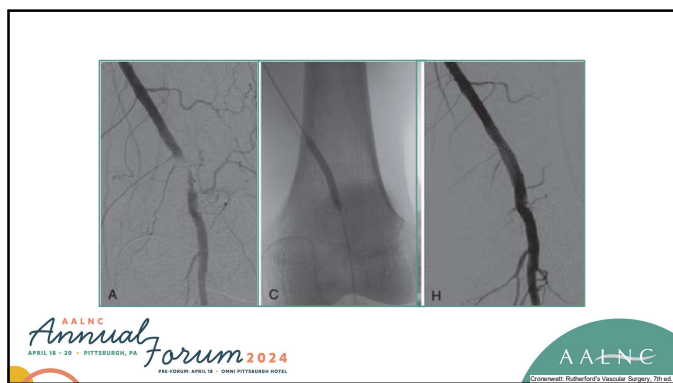

58

---

---

---

---

---

---

---

---

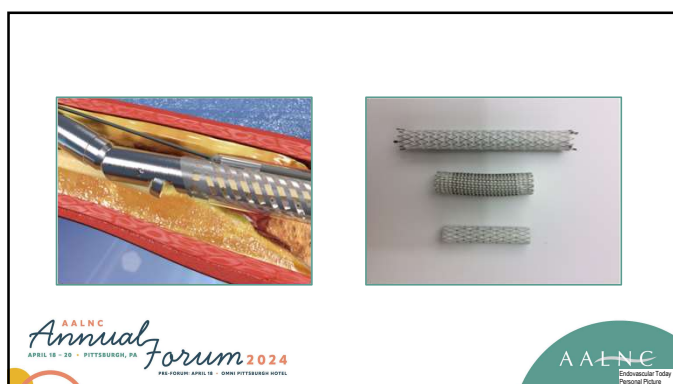

59

---

---

---

---

---

---

---

---



60

---

---

---

---

---

---

---

---



61

---

---

---

---

---

---

---

---

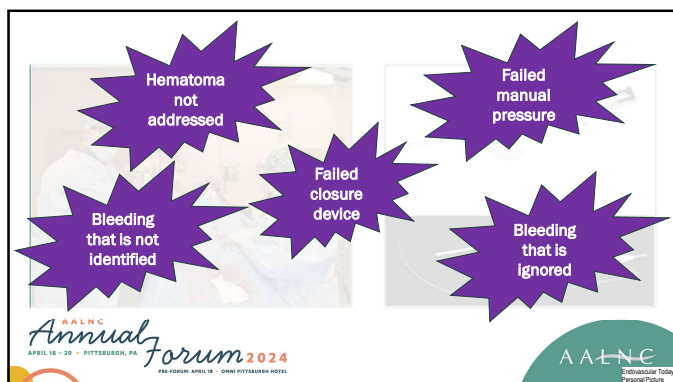

62

---

---

---

---

---

---

---

---

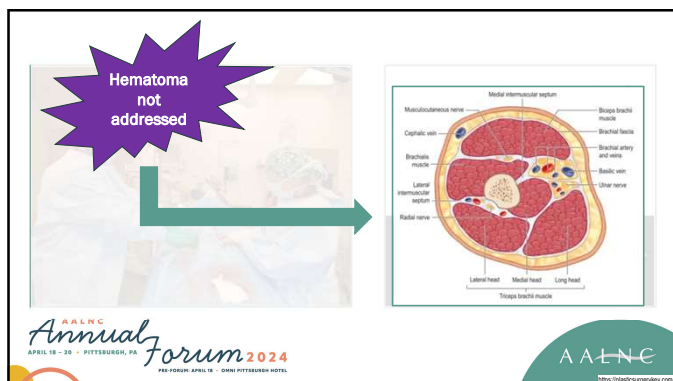

63

---

---

---

---

---

---

---

---

### Basic Therapeutic Approaches

- Risk factor modification
- Medical Management
- Structured Exercise Therapy
- Endovascular Treatment
- Open Treatment

AALNC Annual Forum 2024  
APRIL 18 - 20 • PITTSBURGH, PA  
PRE-PROGRAM APRIL 16 • GRAND PITTSBURGH HOTEL

AALNC  
www.aalnc.org  
Arterial Exposures in Vascular Surgery

64

---

---

---

---

---

---

---

---

The diagram shows a cross-section of an artery with a stenosis (narrowing) and an occlusion (blockage). A red arch above the artery indicates collateral circulation. Arrows show retrograde flow (from the distal end back to the stenosis) and prograde flow (from the proximal end through the stenosis).

AALNC Annual Forum 2024  
APRIL 18 - 20 • PITTSBURGH, PA  
PRE-PROGRAM APRIL 16 • GRAND PITTSBURGH HOTEL

AALNC  
www.aalnc.org  
Arterial Exposures in Vascular Surgery

65

---

---

---

---

---

---

---

---

The image shows a surgical procedure for popliteal artery exposure. On the left is a diagram of the leg with the artery location marked. On the right is a photograph of the surgical site with the artery exposed.

AALNC Annual Forum 2024  
APRIL 18 - 20 • PITTSBURGH, PA  
PRE-PROGRAM APRIL 16 • GRAND PITTSBURGH HOTEL

AALNC  
www.aalnc.org  
Arterial Exposures in Vascular Surgery

66

---

---

---

---

---

---

---

---

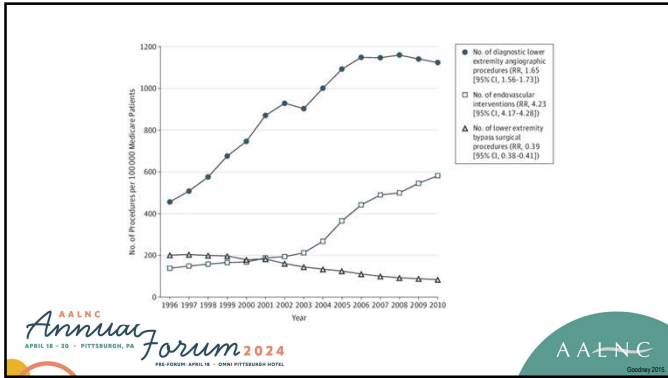

67

---

---

---

---

---

---

---

---

---

---

**Analysis Shows Dramatic Declines in Open Vascular Surgery Training in U.S.**  
 Study of ACCME case log data spurs proposals to reverse the trend

**Younger surgeons are doing fewer open bypasses which might lead to increased complications**

The advent of endovascular aortic repair (EVAR) in the 1990s increased demand for learning the technique and shifted focus away from open surgical procedures. As a case in point, a recent review of Medicare data of Vascular Surgery (2010-2011) revealed that open abdominal aortic aneurysm (AAA) repair has declined from 1996 to 2010.

**AALNC Annual Forum 2024**  
 APRIL 18 - 20 • PITTSBURGH, PA  
 PRE-FORUM: APRIL 16 • OHM HOTEL  
 Total Section 2, 2015

68

---

---

---

---

---

---

---

---

---

---

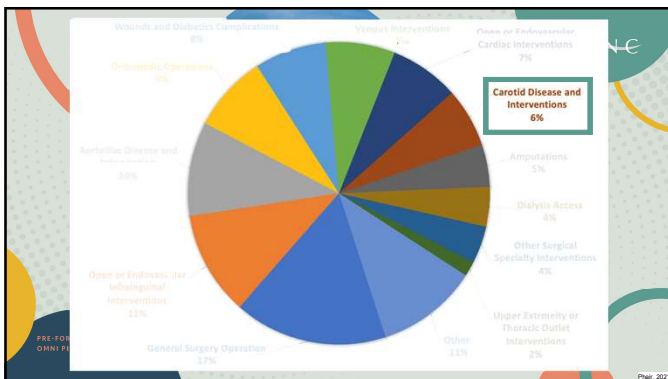

69

---

---

---

---

---

---

---

---

---

---

**AALNC Annual Forum 2024**  
APRIL 18 - 20 • PITTSBURGH, PA  
 PRE-FORUM: APRIL 18  
 OHIO PITTSBURGH HOTEL

**Cerebrovascular Disease**

- Diagnosis
- Basic Treatment Approaches

**AALNC**

70

---

---

---

---

---

---

---

---

**Diagnosis**

- Patient Symptoms
- Clinical Assessment
- Vascular Lab
- MRI/CT Angiogram

**AALNC Annual Forum 2024**  
APRIL 18 - 20 • PITTSBURGH, PA  
 PRE-FORUM: APRIL 18 • OHIO PITTSBURGH HOTEL

**AALNC**

71

---

---

---

---

---

---

---

---

**Diagnosis**

- Patient Symptoms
- Clinical Assessment
- Vascular Lab
- MRI/CT Angiogram

Asymptomatic

Ipsilateral Blindness

Contralateral sensory and/or motor deficits

**AALNC Annual Forum 2024**  
APRIL 18 - 20 • PITTSBURGH, PA  
 PRE-FORUM: APRIL 18 • OHIO PITTSBURGH HOTEL

**AALNC**

72

---

---

---

---

---

---

---

---



**Diagnosis**

- Patient Symptoms
- Clinical Assessment
- Vascular Lab
- MRI/CT Angiogram

Head CT Scan

Baseline Neurological Assessment

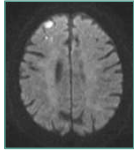

AALNC Annual Forum 2024  
APRIL 18 - 20 • PITTSBURGH, PA  
PRE-FOCUS: APRIL 18 • GRAND PITTSBURGH HOTEL

AALNC 11888-001

73

---

---

---

---

---

---

---

---

---

---

**Diagnosis**

- Patient Symptoms
- Clinical Assessment
- Vascular Lab
- MRI/CT Angiogram

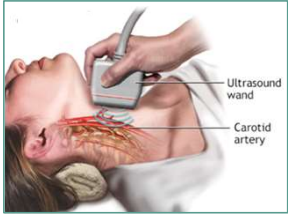

Ultrasound wand

Carotid artery

AALNC Annual Forum 2024  
APRIL 18 - 20 • PITTSBURGH, PA  
PRE-FOCUS: APRIL 18 • GRAND PITTSBURGH HOTEL

AALNC 11888-001

74

---

---

---

---

---

---

---

---

---

---

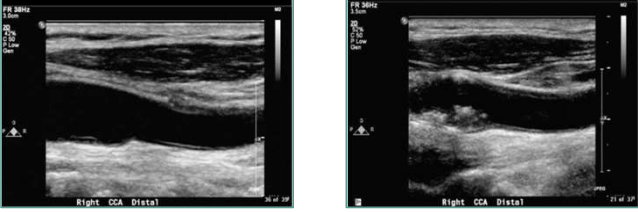

Right CCA Distal

Right CCA Distal

AALNC Annual Forum 2024  
APRIL 18 - 20 • PITTSBURGH, PA  
PRE-FOCUS: APRIL 18 • GRAND PITTSBURGH HOTEL

AALNC 11888-001

75

---

---

---

---

---

---

---

---

---

---

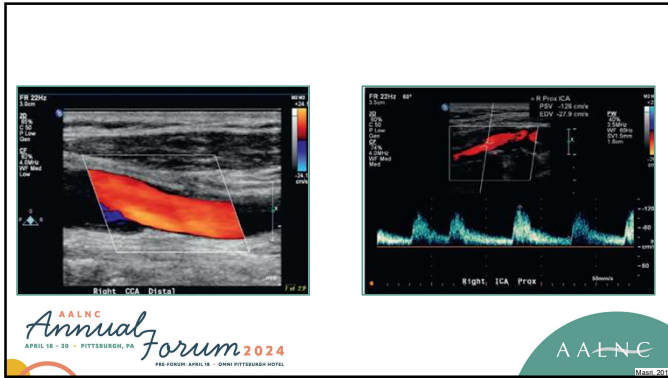

76

---

---

---

---

---

---

---

---



77

---

---

---

---

---

---

---

---



78

---

---

---

---

---

---

---

---

### Basic Therapeutic Approaches

- Observation
- Endovascular Treatment
- Open Treatment

Trans-Femoral Carotid Stent (TF-CAS)

<<<

Trans-Carotid Artery Revascularization (TCAR)

AALNC Annual Forum 2024 APRIL 18 - 20 • PITTSBURGH, PA PRE-PROGRAM APRIL 16 • GRAND PITTSBURGH HOTEL

**AALNC**

79

---

---

---

---

---

---

---

---

---

---

### TF-CAS

AALNC Annual Forum 2024 APRIL 18 - 20 • PITTSBURGH, PA PRE-PROGRAM APRIL 16 • GRAND PITTSBURGH HOTEL

**AALNC**

80

---

---

---

---

---

---

---

---

---

---

AALNC Annual Forum 2024 APRIL 18 - 20 • PITTSBURGH, PA PRE-PROGRAM APRIL 16 • GRAND PITTSBURGH HOTEL

**AALNC**

81

---

---

---

---

---

---

---

---

---

---

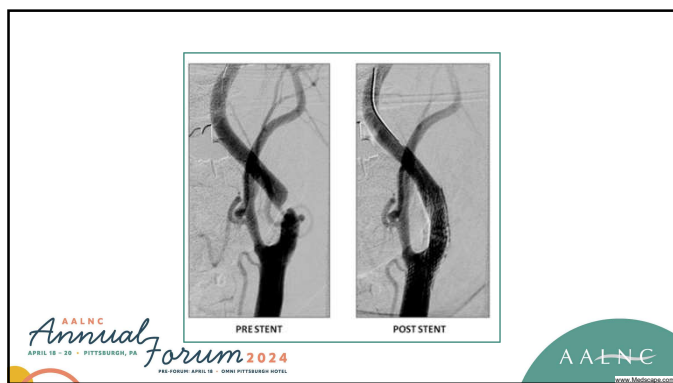

82

---

---

---

---

---

---

---

---

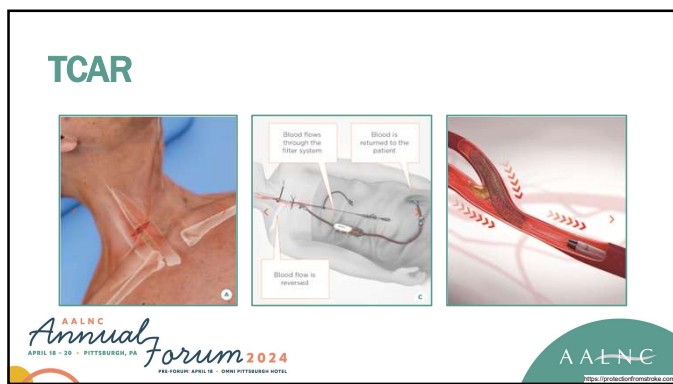

83

---

---

---

---

---

---

---

---



84

---

---

---

---

---

---

---

---

### Basic Therapeutic Approaches

- Observation
- Endovascular Treatment
- Open Treatment

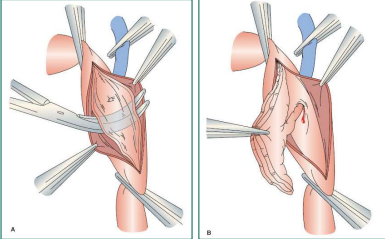

**AALNC**  
*Annual Forum 2024*  
APRIL 18 - 20 • PITTSBURGH, PA  
PRE-PROGRAM APRIL 18 • GRAND PITTSBURGH HOTEL

**AALNC**  
CrownPoint, Rutherford & Vascular Surgery, PA LLC

85

---

---

---

---

---

---

---

---



**AALNC**  
*Annual Forum 2024*  
APRIL 18 - 20 • PITTSBURGH, PA  
PRE-PROGRAM APRIL 18 • GRAND PITTSBURGH HOTEL

**AALNC**  
CrownPoint, Rutherford & Vascular Surgery, PA LLC

86

---

---

---

---

---

---

---

---



Shunts are accepted safe practice

**AALNC**  
*Annual Forum 2024*  
APRIL 18 - 20 • PITTSBURGH, PA  
PRE-PROGRAM APRIL 18 • GRAND PITTSBURGH HOTEL

**AALNC**  
CrownPoint, Rutherford & Vascular Surgery, PA LLC

87

---

---

---

---

---

---

---

---

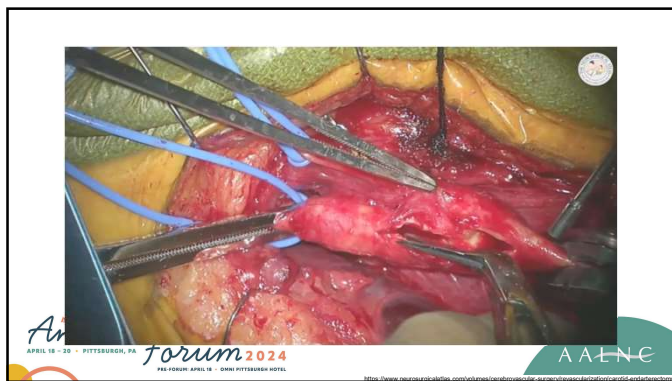

88

---

---

---

---

---

---

---

---

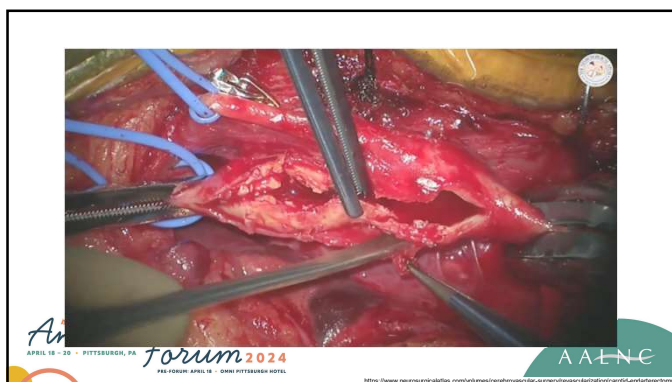

89

---

---

---

---

---

---

---

---

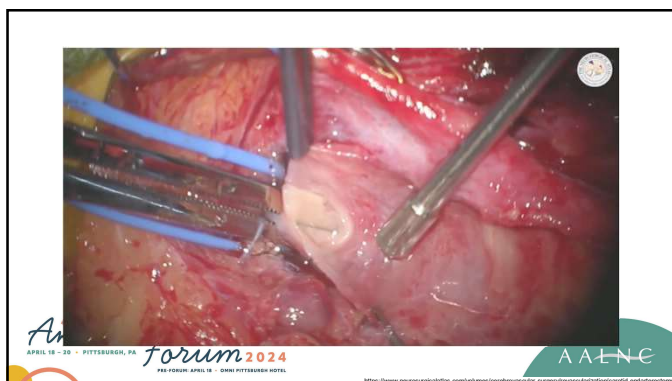

90

---

---

---

---

---

---

---

---



91

---

---

---

---

---

---

---

---



92

---

---

---

---

---

---

---

---

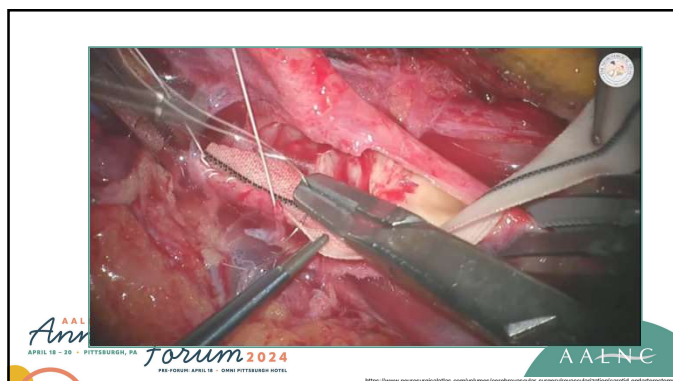

93

---

---

---

---

---

---

---

---

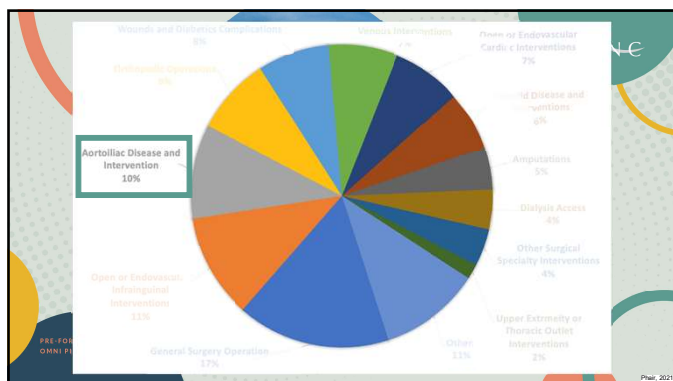

94

---

---

---

---

---

---

---

---

---

---

**AALNC Annual Forum 2024**  
 APRIL 18 - 20 • PITTSBURGH, PA  
 PRE-FORUM: APRIL 18  
 OHMNI PITTSBURGH HOTEL

**Aortic Disease**  
 - Diagnosis  
 - Basic Treatment Approaches

AALNC

95

---

---

---

---

---

---

---

---

---

---

**Diagnosis**

- Patient Symptoms
- Clinical Assessment
- Duplex Imaging
- CT/MRA Imaging

**AALNC Annual Forum 2024**  
 APRIL 18 - 20 • PITTSBURGH, PA  
 PRE-FORUM: APRIL 18  
 OHMNI PITTSBURGH HOTEL

AALNC

96

---

---

---

---

---

---

---

---

---

---



**Diagnosis**

- Patient Symptoms
- Clinical Assessment
- Duplex Imaging
- CT/MRA Imaging

My belly hurts

My back hurts

I have no symptoms - what's the big deal

AALNC Annual Forum 2024  
APRIL 18 - 20 • PITTSBURGH, PA  
PAL FORUM APRIL 18 • GRAND PITTSBURGH HOTEL

AALNC

97

---

---

---

---

---

---

---

---

---

---

**Diagnosis**

- Patient Symptom
- Clinical
- Duplex Imaging
- CT

**Asymptomatic is the most common presentation**

I have no symptoms - what's the big deal

AALNC Annual Forum 2024  
APRIL 18 - 20 • PITTSBURGH, PA  
PAL FORUM APRIL 18 • GRAND PITTSBURGH HOTEL

AALNC

98

---

---

---

---

---

---

---

---

---

---

**Diagnosis**

- Patient Symptom
- Clinical
- Duplex Imaging
- CT/MRA

**Patients with pain need admission and emergent to urgent repair**

I have no symptoms - what's the big deal

AALNC Annual Forum 2024  
APRIL 18 - 20 • PITTSBURGH, PA  
PAL FORUM APRIL 18 • GRAND PITTSBURGH HOTEL

AALNC

99

---

---

---

---

---

---

---

---

---

---

### Diagnosis

- Patient Symptoms
- Clinical Assessment
  - Duplex Imaging
  - CT/MRA Imaging

Physical Exam

Fitness for the Operating Room

Associated peripheral vascular disease

AALNC Annual Forum 2024  
APRIL 18 - 20 • PITTSBURGH, PA  
PRE-PROGRAM APRIL 18 • GRAND PITTSBURGH HOTEL

AALNC

100

---

---

---

---

---

---

---

---

### Diagnosis

- Patient Symptoms
- Clinical Assessment
- Duplex Imaging
- CT/MRA Imaging

Most all aneurysms are unable to be palpated

Associated peripheral vascular disease

AALNC Annual Forum 2024  
APRIL 18 - 20 • PITTSBURGH, PA  
PRE-PROGRAM APRIL 18 • GRAND PITTSBURGH HOTEL

AALNC

101

---

---

---

---

---

---

---

---

### Diagnosis

- Patient Symptoms
- Clinical Assessment
- Duplex Imaging
- CT/MRA Imaging



AALNC Annual Forum 2024  
APRIL 18 - 20 • PITTSBURGH, PA  
PRE-PROGRAM APRIL 18 • GRAND PITTSBURGH HOTEL

AALNC

102

---

---

---

---

---

---

---

---

**Diagnosis**

- Patient Symptoms
- Clinical Assessment
- Duplex Imaging

Duplex scans can be off as much as 0.5 cm

**AALNC Annual Forum 2024**  
APRIL 18 - 20 • PITTSBURGH, PA  
PRE-PROGRAM APRIL 17 • GRAND PITTSBURGH HOTEL

**AALNC**  
Pittsburgh, PA

103

---

---

---

---

---

---

---

---

**Diagnosis**

- Patient Symptoms
- Clinical Assessment
- Duplex Imaging
- CT/MRA Imaging



**AALNC Annual Forum 2024**  
APRIL 18 - 20 • PITTSBURGH, PA  
PRE-PROGRAM APRIL 17 • GRAND PITTSBURGH HOTEL

**AALNC**  
Pittsburgh, PA

104

---

---

---

---

---

---

---

---

**Diagnosis**

- Patient Symptoms
- Clinical Assessment
- Duplex Imaging
- CT/MRA Imaging



**AALNC Annual Forum 2024**  
APRIL 18 - 20 • PITTSBURGH, PA  
PRE-PROGRAM APRIL 17 • GRAND PITTSBURGH HOTEL

**AALNC**  
Pittsburgh, PA

105

---

---

---

---

---

---

---

---

### Basic Therapeutic Approaches

- Observation
- Endovascular Treatment
- Open Treatment

Risk of rupture for untreated aneurysms within 5 years (%)

Aneurysm Size	Risk of rupture (%)
5-5.9cm	25%
6-7cm	35%
>7cm	75%

AALNC Annual Forum 2024  
APRIL 18 - 20 • PITTSBURGH, PA  
PRE-PROGRAM: APRIL 16 • GRAND PITTSBURGH HOTEL  
AALNC  
CrownPoint Rutherford's Vascular Surgery, PA LLC

106

---

---

---

---

---

---

---

---

### Basic Therapeutic Approaches

- Observation
- Endovascular Treatment
- Open Treatment

Kidney  
Normal aorta width  
Iliac artery  
Aneurysm

AALNC Annual Forum 2024  
APRIL 18 - 20 • PITTSBURGH, PA  
PRE-PROGRAM: APRIL 16 • GRAND PITTSBURGH HOTEL  
AALNC  
CrownPoint Rutherford's Vascular Surgery, PA LLC

107

---

---

---

---

---

---

---

---

AALNC Annual Forum 2024  
APRIL 18 - 20 • PITTSBURGH, PA  
PRE-PROGRAM: APRIL 16 • GRAND PITTSBURGH HOTEL  
AALNC  
Personal Photo File

108

---

---

---

---

---

---

---

---



109

---

---

---

---

---

---

---

---

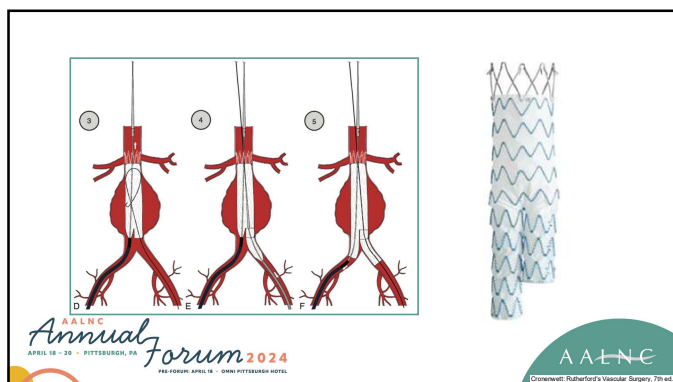

110

---

---

---

---

---

---

---

---



111

---

---

---

---

---

---

---

---

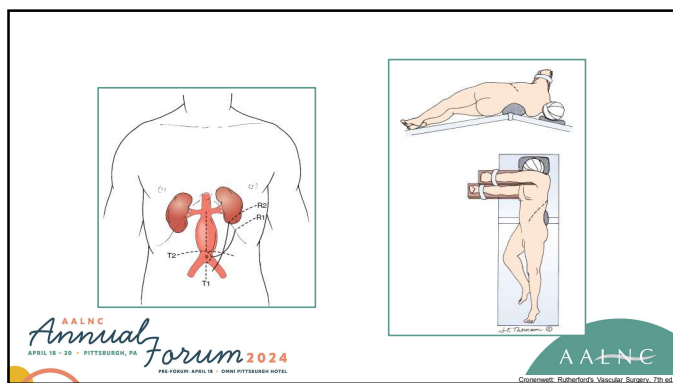

112

---

---

---

---

---

---

---

---



113

---

---

---

---

---

---

---

---



114

---

---

---

---

---

---

---

---

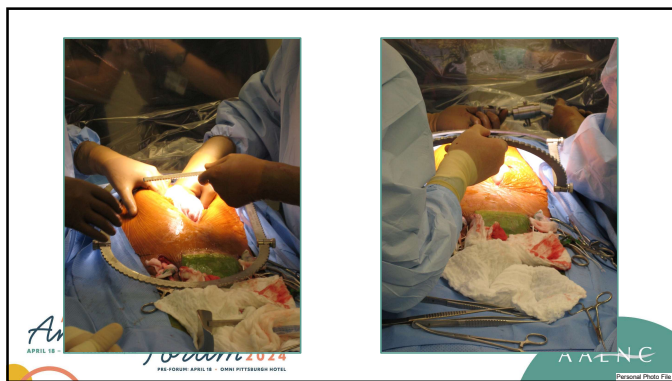

115

---

---

---

---

---

---

---

---

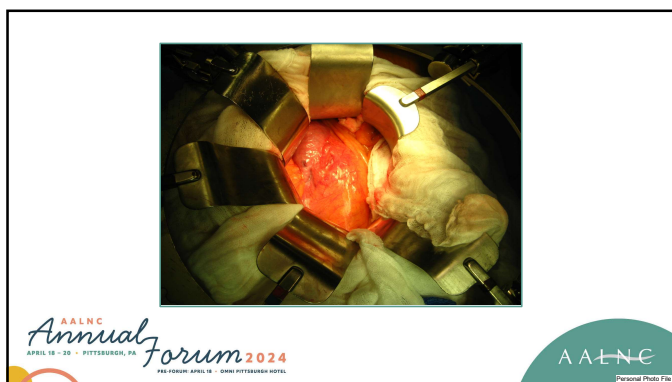

116

---

---

---

---

---

---

---

---

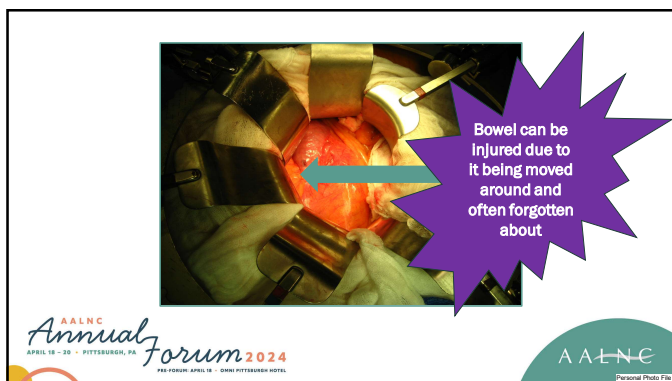

117

---

---

---

---

---

---

---

---

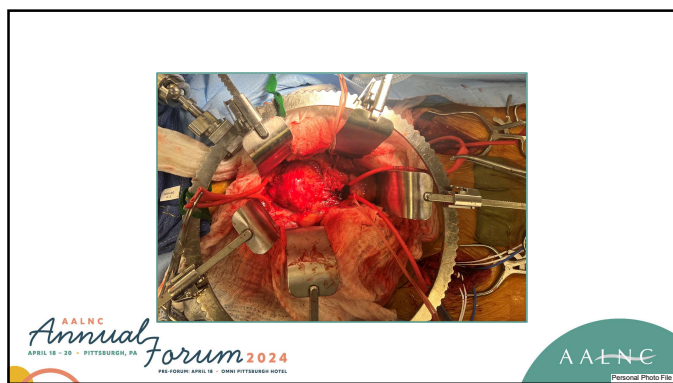

118

---

---

---

---

---

---

---

---

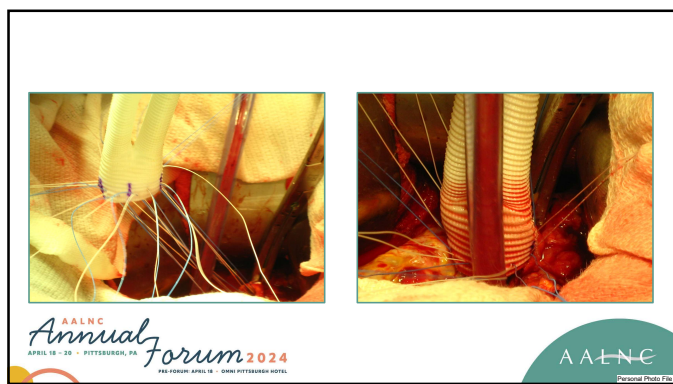

119

---

---

---

---

---

---

---

---

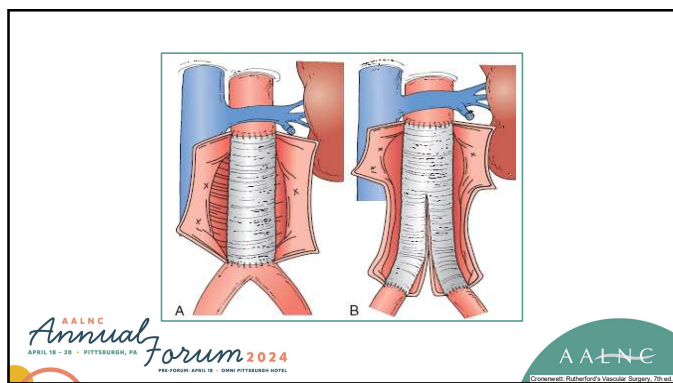

120

---

---

---

---

---

---

---

---





121

---

---

---

---

---

---

---

---

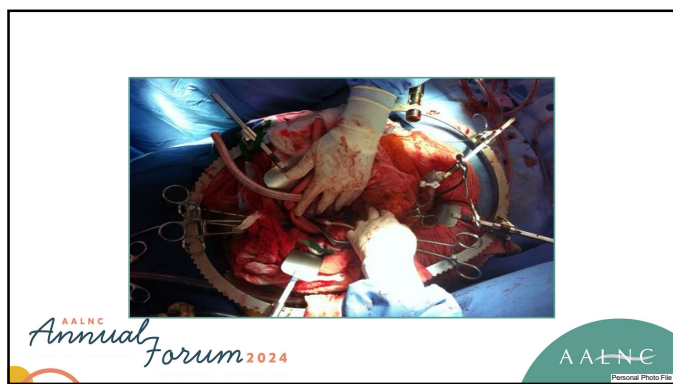

122

---

---

---

---

---

---

---

---



123

---

---

---

---

---

---

---

---

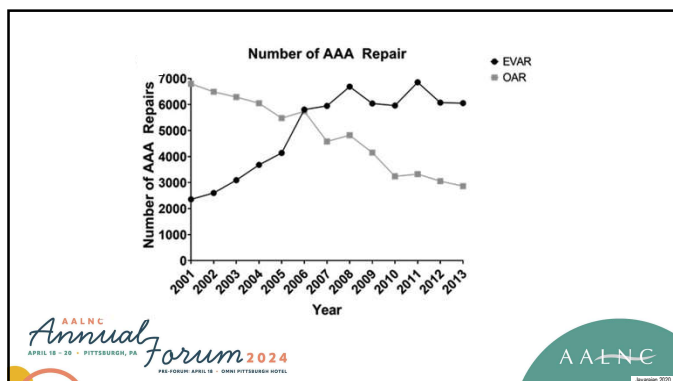

124

---

---

---

---

---

---

---

---

---

---

**EDUCATION CORNER**

The decline of open abdominal aortic aneurysm surgery among individual training programs and vascular surgery trainees [Check for updates](#)

Margaret E. Smith, MD, MS,<sup>1</sup> Elizabeth A. Andrasik, MD, MS,<sup>2</sup> Danielle C. Sutzko, MD, MS,<sup>1</sup> Anna M. Boniakowski, MD,<sup>1</sup> Dawn M. Coleman, MD,<sup>1</sup> and Nicholas H. Osborne, MD, MS,<sup>1</sup> Ann Arbor, Mich and Pittsburgh, Pa

**Younger surgeons are doing fewer open aortic cases which might lead to increased complications**

125

---

---

---

---

---

---

---

---

---

---

**Conclusions**

126

---

---

---

---

---

---

---

---

---

---

## Vascular Surgery

- Risky practice leading to legal action
- Experts for the defense, plaintive or both in equal numbers
- Peripheral arterial occlusive, cerebrovascular and aortic disease are common areas of litigation



AALNC  
Annual Forum 2024  
APRIL 18 - 20 • PITTSBURGH, PA  
P&P ROOM, APRIL 18 • Omni PITTSBURGH HOTEL

AALNC

127

---

---

---

---

---

---

---

---

---

---

## Peripheral Vascular Disease



- Vascular and Neurogenic Claudication
- The 6 "Ps"
- Ankle Brachial Index
- In- and Out-Patient Treatment

AALNC  
Annual Forum 2024  
APRIL 18 - 20 • PITTSBURGH, PA  
P&P ROOM, APRIL 18 • Omni PITTSBURGH HOTEL

AALNC  
Personal Photo Pic

128

---

---

---

---

---

---

---

---

---

---

## Cerebrovascular Disease

- Variable Radiologist and Surgical Measures of Carotid Stenosis
- Shunt Usage During Open Surgical Repair is Crucial
- TCAR Patients need Dual Antiplatelet



AALNC  
Annual Forum 2024  
APRIL 18 - 20 • PITTSBURGH, PA  
P&P ROOM, APRIL 18 • Omni PITTSBURGH HOTEL

AALNC

129

---

---

---

---

---

---

---

---

---

---

## Aortic Disease

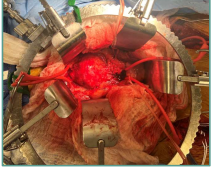

- Asymptomatic is the Common Presentation
- If with Abdominal Pain, Needs Repair Urgently or Emergently
- Experience with Open Aortic Repair is becoming Less Common

AALNC  
Annual Forum 2024  
APRIL 18 - 20 • PITTSBURGH, PA  
PAL-POORUM APRIL 18 • OHM PITTSBURGH HOTEL



130

---

---

---

---

---

---

---

---

---

---

## Thank You for Your Time



AALNC  
Annual Forum 2024  
APRIL 18 - 20 • PITTSBURGH, PA  
PAL-POORUM APRIL 18 • OHM PITTSBURGH HOTEL



131

---

---

---

---

---

---

---

---

---

---

## References

- Phair, J., Carnevale, M., Choinski, K., Skripochnik, E., & Koleilat, I. (2022). Vascular surgeons as expert witnesses in malpractice litigation. *Journal of Surgical Research*, 270, 532-538.
- Treat-Jacobson D, McDermott MM, Bronas UG, Campia U, Collins TC, Criqui MH, Gardner AW, Hiatt WR, Regensteiner JG, Rich K; American Heart Association Council on Peripheral Vascular Disease; Council on Quality of Care and Outcomes Research; and Council on Cardiovascular and Stroke Nursing. Optimal Exercise Programs for Patients With Peripheral Artery Disease: A Scientific Statement From the American Heart Association. *Circulation*. 2019 Jan 22;139(4):e10-e33. doi: 10.1161/CIR.0000000000000623. PMID: 30586765.
- Rutherford's Vascular Surgery, 7th edition.
- Anatomic Exposures in Vascular Surgery Fourth Edition by R. James Valentine MD FACS (Author), Gary G. Wind MD (Author)

AALNC  
Annual Forum 2024



132

---

---

---

---

---

---

---

---

---

---

### References

- Goodney, P.P., Tarulli, M., Faerber, A.E., Schanzer, A., & Zwolak, R.M. (2015). Fifteen-year trends in lower limb amputation, revascularization, and preventive measures among medicare patients. *JAMA surgery*, 150 1, 84-6.
- Joh, J.H., Park, Y., Cho, S., & Park, H. (2016). National trends for open and endovascular repair of aneurysms in Korea: 2004-2013. *Experimental and Therapeutic Medicine*, 12, 3333-3338. <https://doi.org/10.3892/etm.2016.3781>
- Jayarajan SN, Vlada CA, Sanchez LA, Jim J. National temporal trends and determinants of cost of abdominal aortic aneurysm repair. *Vascular*. 2020;28(6):697-704. doi:10.1177/1708538120930458
- <https://www.osmosis.org/answers/neurovascular-assessment>



133

---

---

---

---

---



---

---

---

### References

- Watson JDB, Gifford SM, Bandyk DF. Aortic aneurysm screening using duplex ultrasound: Choosing wisely who to examine. *Semin Vasc Surg*. 2020 Dec;33(3-4):54-59. doi: 10.1053/j.semvascsurg.2020.05.002. Epub 2020 May 17. PMID: 33308596.
- <https://plasticsurgerykey.com/compartiment-syndrome-treatment/>
- Masri D, Lindsay S. Sonographic Evaluation of Mobile Plaque in the Internal Carotid Artery in a Three-Time Stroke Patient. *The Journal for Vascular Ultrasound* 39(1):11-14, 2015

134

---

---

---

---

---

---

---

---



PRE-FORUM APRIL 18  
OHNI PITTSBURGH HOTEL

135

---

---

---

---

---

---

---

---